CARTA DE APROXIMACION POR INSTRUMENTOS
INSTRUMENT APPROACH CHART
(IAC)

TWR	**118.60**
APP	**119.05**
MMLO APP	**119.40**

ELEV AD 6112 FT
VAR 6° E

ALTITUD DE TRANSICION
TRANSITION ALTITUDE
18500

AGUASCALIENTES
AEROPUERTO INTL / *INTL AIRPORT*
JESUS TERAN
VOR/DME 2 RWY 18

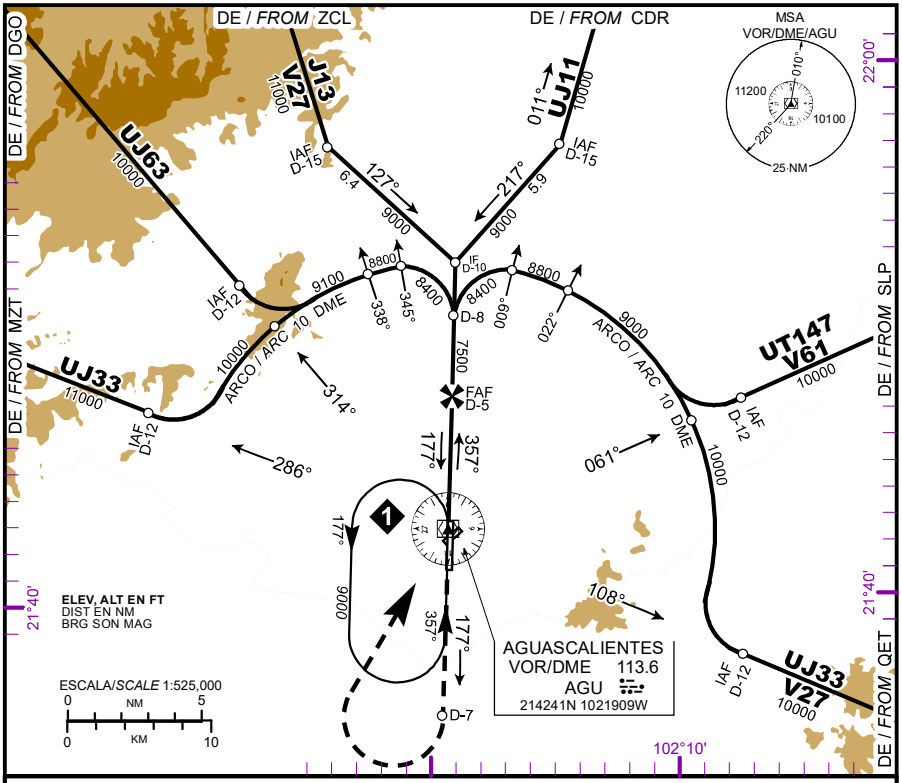

APROXIMACION FRUSTRADA / *MISSED APPROACH*

ASCIENDA EN **RADIAL 177°** HASTA **D-7**, EFECTUE VIRAJE DE GOTA A LA **DERECHA** DENTRO DE **10 NM** HACIA EL **VOR/DME/AGU** HASTA LA ALTITUD MINIMA DE ESPERA.

*CLIMB VIA **AGU VOR R-177°** TO **D-7**, THEN **TURN RIGHT** WITHIN **10 NM** TO **VOR/DME/AGU** AT MINIMUM HOLDING ALTITUDE*

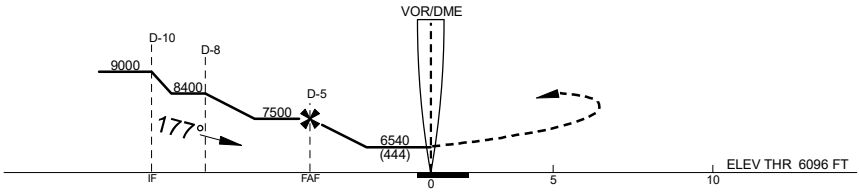

CAT	A	B	C	D
DIRECT MDA (MDH) 6540 (444)	1 (1600 M)		1 1/4 (2000 M)	1 1/2 (2400 M)
CIRCLING MDA (MDH)	6580 (468) -1 (1600 M)		6700 (588) - 1 1/2 (2400 M)	6920 (808) - 2 1/2 (4000 M)

CAMBIOS: TEXTO